

# March / Good King Wenceslas

A Nutcracker Medley  
for SATB choir, piano, and string quartet

Pyotr Illych Tchaikovsky  
arr. Jenny Jordan

$\text{♩} = 120$

Violin 1  
Violin 2  
Viola  
Violoncello  
SA  
TB  
Piano

5

Good King Wen - ces - las looked out on the feast of Ste - phen, when the snow lay

10

Bright - ly shone the  
 round a - bout, deep and crisp and e - ven.

pizz.  
 pizz.

3  
 3

14

moon that night, though the frost was cru - el,

pizz. 3 arco pizz. 3 arco pizz. 3

You and I will see him dine, when we bring them

bring me pine logs hi - ther.

3 3 3 3

thi - ther. Page and mon - arch, forth they went, forth they went to -

thi - ther.

36

geth - er, through the cold wind's wild la - ment, and the bit - ter

arco 3

3

3

3

3

40

wea - ther. ther. the night is dark - er now,

wea - ther. "Sire,

wea - ther.

3

3

3

3

8

43

and the wind blows strong - er. Fails my heart, I

8

46

know not how; I can go no lon - ger!"

8

49

Mark my foot - steps, my good man! Tread now in them

bold - ly. You shall find the win - ter's rage

55

freeze your blood less cold - ly.

In his mas - ter's

pizz.

pizz.

3 3

58

steps he trod where the snow lay din - ted.

61

Heat was in the ver - y sod which the saint had

66

prin - ted.

Violin 1

# March / Good King Wenceslas

A Nutcracker Medley

for SATB choir, piano, and string quartet

Pyotr Illych Tchaikovsky

arr. Jenny Jordan

2

70

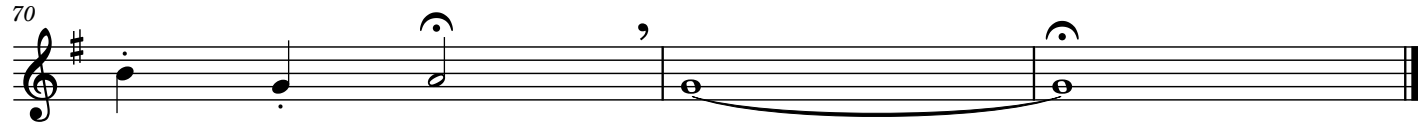

Violin 2

# March / Good King Wenceslas

A Nutcracker Medley

for SATB choir, piano, and string quartet

Pyotr Illych Tchaikovsky  
arr. Jenny Jordan

♩ = 120

11

15

8

7

33

36

3

43

46

49

2

55

59

3

2

64

4

3

Violoncello

# March / Good King Wenceslas

## A Nutcracker Medley

for SATB choir, piano, and string quartet

Pyotr Illych Tchaikovsky  
arr. Jenny Jordan

12 pizz.

17 4 arco pizz. arco

25 pizz. arco pizz.

29 pizz. arco pizz.

33

37 3 arco 3

41

46 3

53 3 pizz.

2

60

arco 3 3 4

69

3

Viola

# March / Good King Wenceslas

## A Nutcracker Medley

for SATB choir, piano, and string quartet

Pyotr Illych Tchaikovsky  
arr. Jenny Jordan

2

65

Voice

# March / Good King Wenceslas

A Nutcracker Medley

for SATB choir, piano, and string quartet

Pyotr Illych Tchaikovsky  
arr. Jenny Jordan

$\text{♩} = 120$  **12**

Bright-ly shone the moon that night, though the frost was cru - el,

17 **3** **4**

when a poor man came in sight, gath'-ring win-ter fu - el.

29

You and I will see him dine, when we bring them thi - ther. Page and mon-arch, forth they went,

35

forth they went to - geth - er, through the cold wind's wild la-ment, and the bit-ter wea - wea-ther.

41

ther. "Sire, the night is dark-er now, and the wind blows strong - er. Fails my heart, I know not how;

47 **8**

I can go no lon - ger!" In his mas-ter's steps he trod where the snow lay din - ted.

61 **5**

Heat was in the ver-y sod \_\_\_\_\_ which the saint had prin - ted.

Voice 2

# March / Good King Wenceslas

## A Nutcracker Medley

for SATB choir, piano, and string quartet

Pyotr Illych Tchaikovsky  
arr. Jenny Jordan

♩ = 120

Good King Wenceslas looked out on the feast of Stephen, when the snow lay

10

roundabout, deep and crisp and even.

21

"Bring me food and bring me wine, bring me pine logs hither.

33

wea -

41

ther. Mark my foot-steps, my good man! Tread now in them boldly. You shall find the

54

winter's rage freeze your bloodless coldly.

61

Piano

# March / Good King Wenceslas

A Nutcracker Medley

for SATB choir, piano, and string quartet

Pyotr Illych Tchaikovsky  
arr. Jenny Jordan

$\text{♩} = 120$

*mp*

6

12

19

24

29

37

41

44

47

51

55

62

69
