

# The First Noel / Journey Through the Snow

## A Nutcracker Medley

For SATB choir, piano, and string quartet

P. I. Tchaikovsky  
Traditional carol  
arr. Jenny Jordan

Adagio

Violin 1 *p*

Violin 2 *p*

Viola *p*  
*pizz.*

Violoncello *p*

SA

TB

Piano *p*

3

*mp*  
The first Noel, the an -

*mp*  
*sim.*

2  
6

8

10

13

cold win - ter's night that \_\_\_\_\_

was \_\_\_\_\_ so \_\_\_\_\_ dark and deep. No - el, No -

*mf*

20

el, No - el, No - el,

23

arco

Born is the King of Is - ra - el!

8

unis.  
*f* They look - ed up and saw a

30

8

star shin - ing in the East be - yond them

34

37

tin - ued both day and night. No - el, No -

This section of the score covers measures 40 through 43. It features a vocal line with lyrics, a piano accompaniment with triplets, and a bass line. The lyrics are: "tin - ued both day and night. No - el, No -".

el, No - el, No - el,

This section of the score covers measures 43 through 46. It features a vocal line with lyrics, a piano accompaniment with triplets, and a bass line. The lyrics are: "el, No - el, No - el,".

46

arco

Born is the King of Isra - el!

*ff*

49

*pizz.*

*mf*

No - el, No -

*mf*

*sim.*

56

58

# Violin The First Noel / Journey Through the Snow

## A Nutcracker Medley

For SATB choir, piano, and string quartet

P. I. Tchaikovsky  
Traditional carol  
arr. Jenny Jordan

**Adagio**

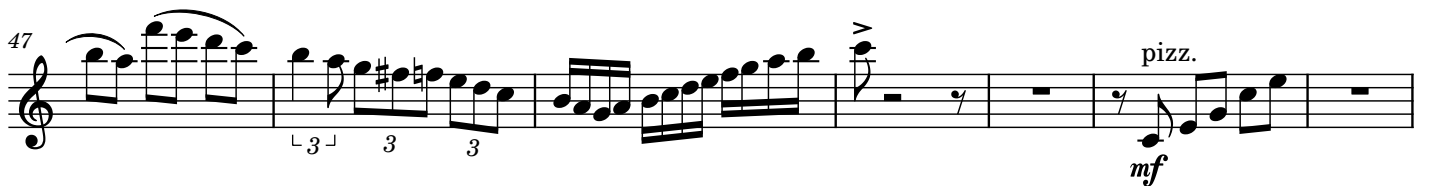

# Violin The First Noel / Journey Through the Snow

## A Nutcracker Medley

For SATB choir, piano, and string quartet

P. I. Tchaikovsky  
Traditional carol  
arr. Jenny Jordan

**Adagio**

# Viola The First Noel / Journey Through the Snow

## A Nutcracker Medley

For SATB choir, piano, and string quartet

P. I. Tchaikovsky  
Traditional carol  
arr. Jenny Jordan

**Adagio**

11

23

30

38

48

55

# Violoncello The First Noel / Journey Through the Snow

## A Nutcracker Medley

For SATB choir, piano, and string quartet

P. I. Tchaikovsky  
Traditional carol  
arr. Jenny Jordan

**Adagio**

*pizz.*

47

*ff* *mf*

3

51

*sim.* *mp*

53

55

57

59

*sf*

# Voice 2 The First Noel / Journey Through the Snow

## A Nutcracker Medley

For SATB choir, piano, and string quartet

P. I. Tchaikovsky  
Traditional carol  
arr. Jenny Jordan

Adagio

2

*mp*

13

23

32

41

52

# Voice The First Noel / Journey Through the Snow

## A Nutcracker Medley

For SATB choir, piano, and string quartet

P. I. Tchaikovsky

Traditional carol

arr. Jenny Jordan

**Adagio**

*mp*

The first No - el, the an - gels did say, was to poor shep - herds in fields, —

*mp*

— where they lay, keep - ing their sheep on a cold win - ter's night that was so dark and

*mp*

deep. No - el, No - el, — No - el, — No - el, — Born is the King of — Is - ra - el!

*f*

*unis.*  
They look - ed — up and saw a star shin - ing in — the East be - yond — them

*f*

far, — and to — the Earth it — gave great light and so it con - tin - ued both day and night.

*ff*

No - el, No - el, — No - el, — No - el, — Born is the King of — Is - ra - el!

*mf* *mp*

No - el, No - el, — No - el, No - el, — Born is the King of Is - ra - el!